

# Sonata a quattro D-Dur

Trumpet & Organ

Arr.: Annerös Hulliger

Arcangelo Corelli

EMR 646

Solo Stimme / Voix / Part : B<sup>b</sup> + C

Print & Listen  
Drucken & Anhören  
Imprimer & Ecouter

www.reift.ch

EDITIONS MARC REIFT

Case Postale 308 • CH-3963 Crans-Montana (Switzerland)

Tel. +41 (0) 27 483 12 00 • Fax +41 (0) 27 483 42 43 • E-Mail : [info@reift.ch](mailto:info@reift.ch) • www.reift.ch

## DISCOGRAPHIE

### Trompete und Orgel

Jean François Michel, Trompete  
Annerös Hulliger, Orgel

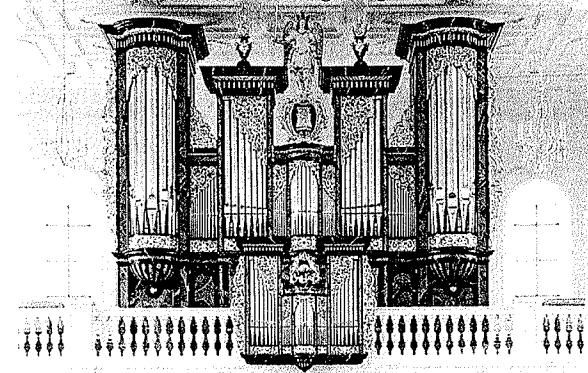

Pfarrkirche St.Pankratius zu Hitzkirch

MARCO PHON

CD 917-2

### Trompete und Orgel

Jean-François Michel, Trompete  
Annerös Hulliger, Orgel

<b>Concerto C-Dur</b> 6'18		14	II Allegro	1'35
aus Sinfonie di vari autori, Ms. Parma, Bibl. Palatina		15	III Grave	1'50
Pietro Follegretti (18. Jahrhundert)		16	IV Spirituoso ed Adagio	0'58
1	I (Tempo ordinario)	17	V Allegro	1'08
2	II Andante			
3	III Allegro			
<b>Sonate XI, g-moll</b> 10'55			<b>Sonata A-Dur</b>	11'32
Francesco Mancini (1672 - 1739)			aus Sonate melodiche, 1728	
4	I Un poco andante	18	I Adagio	3'58
5	II Allegro	19	II Vivace	2'21
6	III Largo	20	III Cortesemente	1'54
7	IV Allegro	21	IV Vivace	3'19
<b>Sonate III, g-moll, op. 1</b> 13'00			<b>Première Suite C-Dur, op. 2</b>	10'03
Francesco Barsanti (1690 - 1772)			Charles Blouin (gest. 1758)	
8	I Adagio	22	I Rondeau	2'06
9	II Allegro	23	II Gavotte III	2'03
10	III Largo	24	III Menuet III	2'47
11	IV Gavotte (mit 3 Variationen)	25	IV Muzette III	1'55
12	V Menuet	26	V Gigue	1'12
<b>Sonata D-Dur</b> 6'39		27	<b>Fantasia f-moll</b>	5'52
Sonata a quattro (per Tromba sola, due Violini e Basso, WoO4			Johann Ludwig Krebs (1713 - 1780)	
Arcangelo Corelli (1653 - 1713)				
13	I Adagio			

All compositions published by Editions Marc Reift  
Route du Coll • 3963 Crans-Montana (Switzerland)  
Tel.: 027/483 12 00 • Fax: 027/483 42 43 • E-Mail: [rc-reift@bluewin.ch](mailto:rc-reift@bluewin.ch)  
Warning: all rights reserved. Unauthorized duplication is a violation of applicable laws.  
© & © by Marcophon / Editions Marc Reift

MARCO PHON LC 1374

CD 917-2

Zu bestellen bei • A commander chez • To be ordered from:

Editions Marc Reift • Case Postale 308 • CH-3963 Crans-Montana (Switzerland) • Tel. 027 / 483 12 00 • Fax 027 / 483 42 43 • E-Mail: [ite-reift@bluewin.ch](mailto:ite-reift@bluewin.ch)

Trompete in B $\flat$

# Sonata a quattro (Wo O 4) D-Dur

Arcangelo Corelli  
(1653-1713)

bearbeitet für Trompete und Orgel

Bearbeitung: Annerös Hulliger

Adagio

Allegro

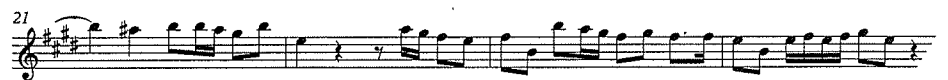

EMR 646

© COPYRIGHT 1993 BY EDITIONS MARC REIFT - 3963 CRANS-MONTANA (SWITZERLAND)  
ALL RIGHTS RESERVED - PHOTOCOPIE INTERDITE - FOTOKOPIEREN VERBODEN

# Sonata a quattro (Wo O 4) D-Dur

Arcangelo Corelli  
(1653-1713)

bearbeitet für Trompete und Orgel

Bearbeitung: Annerös Hulliger

Adagio

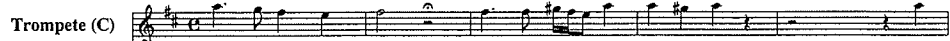

Allegro

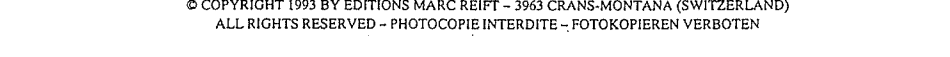
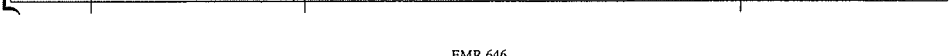
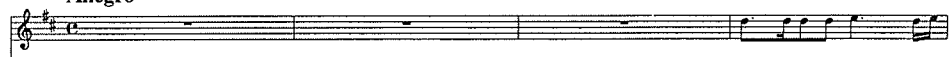

EMR 646

© COPYRIGHT 1993 BY EDITIONS MARC REIFT - 3963 CRANS-MONTANA (SWITZERLAND)  
ALL RIGHTS RESERVED - PHOTOCOPIE INTERDITE - FOTOKOPIEREN VERBODEN

